

PLAT OF SURVEY

A PARCEL OF LAND SITUATED IN THE NORTHWEST QUARTER OF SECTION 26, TOWN 7 NORTH, RANGE 3 EAST, JEFFERSON TOWNSHIP, WILLIAMS COUNTY, OHIO. LOCATED WITHIN THE NORTH AND EAST OF THE FIRST PRINCIPAL MERIDIAN OF THE ORIGINAL LAND SUBDIVISIONS OF OHIO.

SURVEYED FOR:
 Jack Clark, ETAL
 Deed Vol 303 PG 210

NW CORNER
 SECTION 26

N. LINE, NW 1/4, SEC. 26

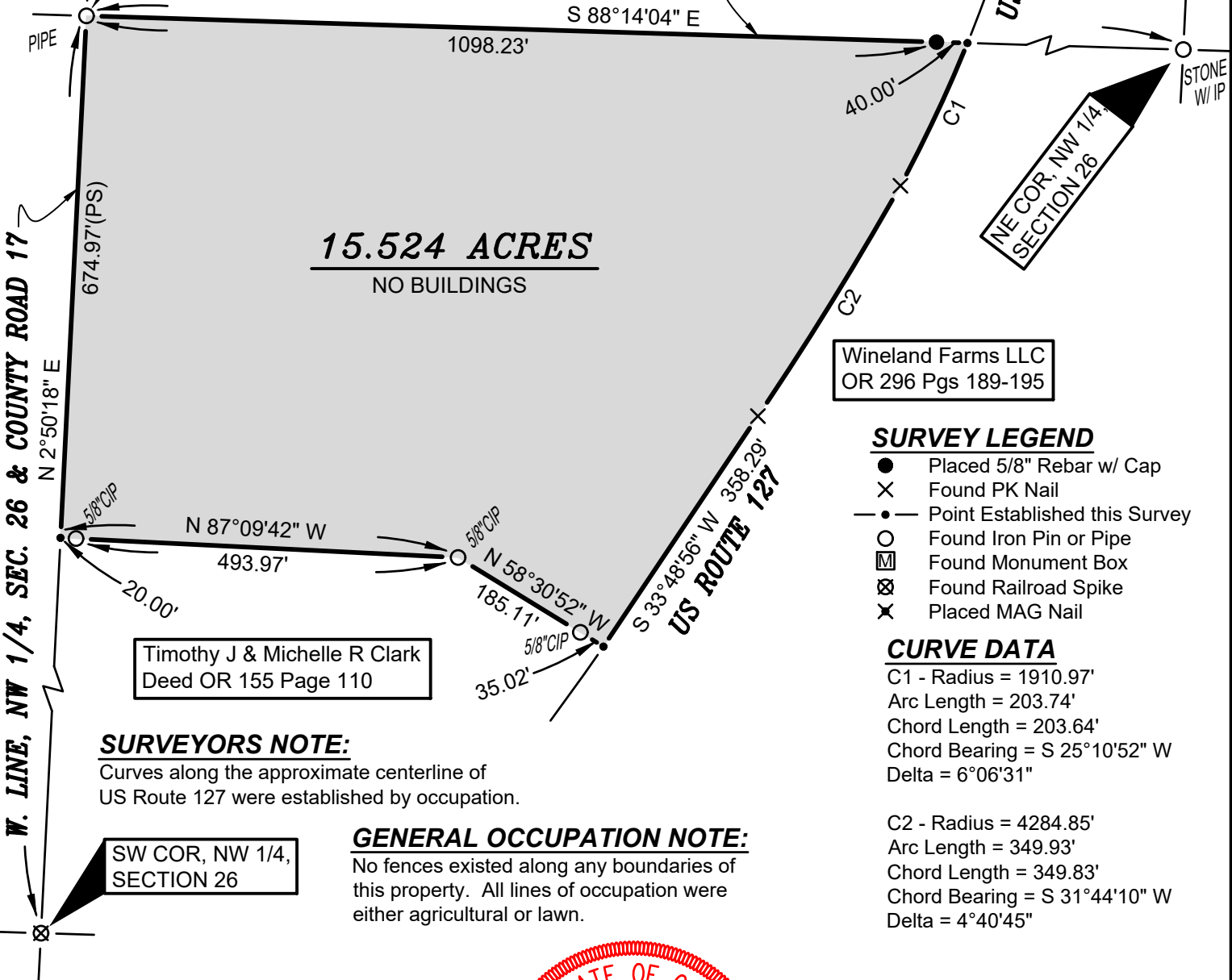

15.524 ACRES
 NO BUILDINGS

Wineland Farms LLC
 OR 296 Pgs 189-195

Timothy J & Michelle R Clark
 Deed OR 155 Page 110

SURVEYORS NOTE:
 Curves along the approximate centerline of US Route 127 were established by occupation.

GENERAL OCCUPATION NOTE:
 No fences existed along any boundaries of this property. All lines of occupation were either agricultural or lawn.

SURVEY LEGEND

- Placed 5/8" Rebar w/ Cap
- X Found PK Nail
- Point Established this Survey
- Found Iron Pin or Pipe
- ▣ Found Monument Box
- ⊗ Found Railroad Spike
- X Placed MAG Nail

CURVE DATA

C1 - Radius = 1910.97'
 Arc Length = 203.74'
 Chord Length = 203.64'
 Chord Bearing = S 25°10'52" W
 Delta = 6°06'31"

C2 - Radius = 4284.85'
 Arc Length = 349.93'
 Chord Length = 349.83'
 Chord Bearing = S 31°44'10" W
 Delta = 4°40'45"

I HEREBY CERTIFY THAT I HAVE SURVEYED THE PREMISES SHOWN ON THE PLAT ABOVE. ALL DIMENSIONS ARE SHOWN IN FEET AND DECIMALS THEREOF. SINCE THIS SURVEY DOES NOT INCLUDE A TITLE SEARCH, THERE COULD BE EASEMENTS OR OTHER ENCUMBRANCES UPON THE LAND WHICH ARE NOT SHOWN ON THIS SURVEY PLAT. IF THESE ARE REQUIRED, PLEASE FURNISH THE NECESSARY INFORMATION. THE BEARINGS AND DISTANCES SHOWN ON THE PLAT ABOVE ARE BASED ON STATE PLANE COORDINATES, SPC83, ZONE-OHIO NORTH. THIS SURVEY HAS BEEN RECORDED IN VOL. 27R PAGE 275 OF THE WILLIAMS COUNTY SURVEY RECORDS.

Brian M. Wieland
 BRIAN M. WIELAND - REGISTERED SURVEYOR NO. 8286



DATE: 8-24-19 | **JOB: 19-117**

WIELAND SURVEYING & ENGINEERING, LLC
 14067 COUNTY ROAD 20
 WEST UNITY, OH 43570
 419-553-0112 VOICE
 brian@wielandsurveying.com